

# How to Determine if Your Computer is Part of a Domain - Windows 7

Last Update: 11/18/2011

1. Click the Windows Start button:



2. The Start Menu appears:

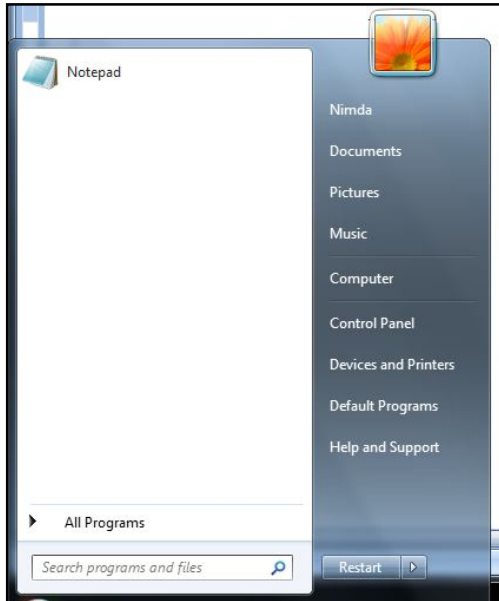

3. In the right panel, right-click Computer. A popup menu appears:

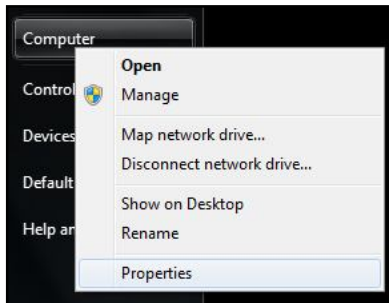

4. From the popup menu, choose Properties. The System window appears:

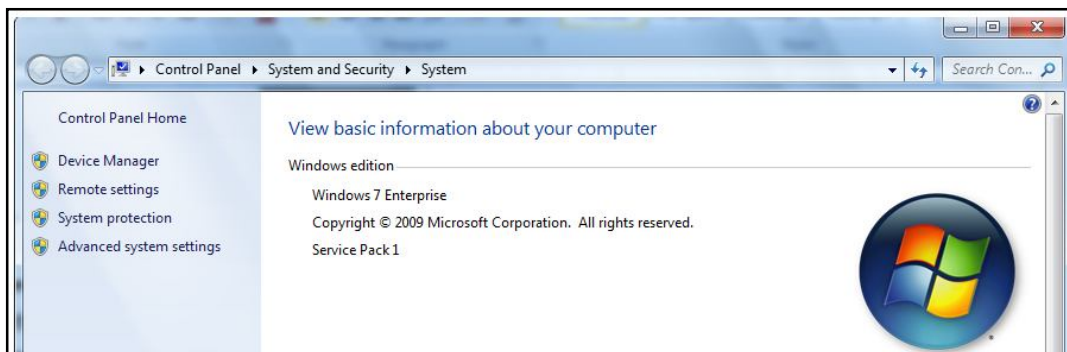

- Look toward the bottom of the screen, and locate the section labeled "Computer name, domain, and workgroup settings:"

Computer name, domain, and workgroup settings  [Change settings](#)

Computer name: Nimda-PC

Full computer name: Nimda-PC

Computer description:

Computer <b>IS</b> Part of a Domain:	Computer is <b>NOT</b> Part of a Domain:
<p>The line below "Computer description" will say "Domain: " followed by the domain name:</p> <p>Computer description:</p> <p>Domain: RUSSELL</p>	<p>The line below "Computer description" will say "Workgroup: " followed by the name of the workgroup.</p> <p>Computer description:</p> <p>Workgroup: WORKGROUP</p>